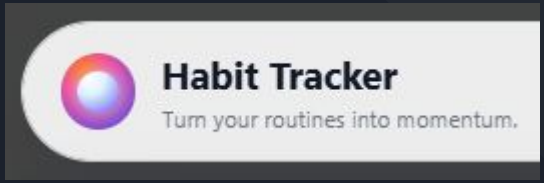

Habit Tracker

By: Andrew Dang and David Salgado

Our Habit Tracker and What it does

This project is a web-based habit tracker and calendar app that helps people understand and improve their daily routines. Users can log both good and bad habits like cooking, making the bed, or procrastinating and the app turns these actions into clear, easy-to-read stats. A dedicated stats page shows charts and trends by day, week, and month, helping users spot patterns and see where they can improve in their everyday lives.

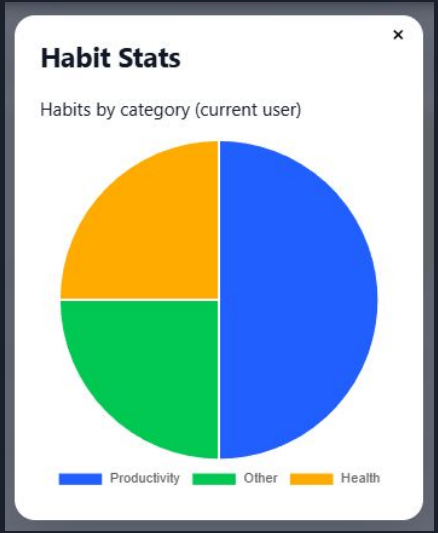

Why did we choose this project?

We chose this project because, as college students, managing our time, habits, and responsibilities is a big part of our everyday lives. Many of us struggle with staying organized, building good routines, and understanding how we actually spend our time. Creating a habit tracker with real data and analytics helps solve a problem we personally deal with.

It's also a great learning opportunity—we get to work with real-world skills like web development, UI design, data visualization, and user experience. Overall, we picked this project because it's useful for students like us and helps us build something meaningful that can improve daily life.

```
"name": "Gym",
"category": "Productivity",
"time": "16:00",
"active": true,
"createdAt": "2025-11-05T21:00:58.104Z"
```

What issues were most difficult and how did you overcome them

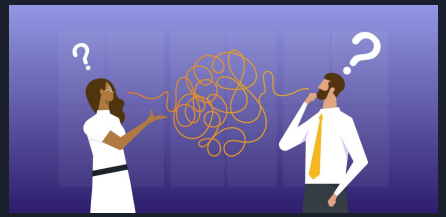

Team, Technical, and Other Challenges

- **Communication difficulties:**
  Because our schedules don’t always match, it can be hard to find a good time for everyone to meet on Discord and stay on the same page.

- **Code-sharing challenges:**
  When one team member didn’t have access to a computer for a period of time, it made it harder for us to collaborate and work on the code together.

- **Testing across devices:**
  We experienced issues when trying to test the web application on different devices.

Product Demonstration

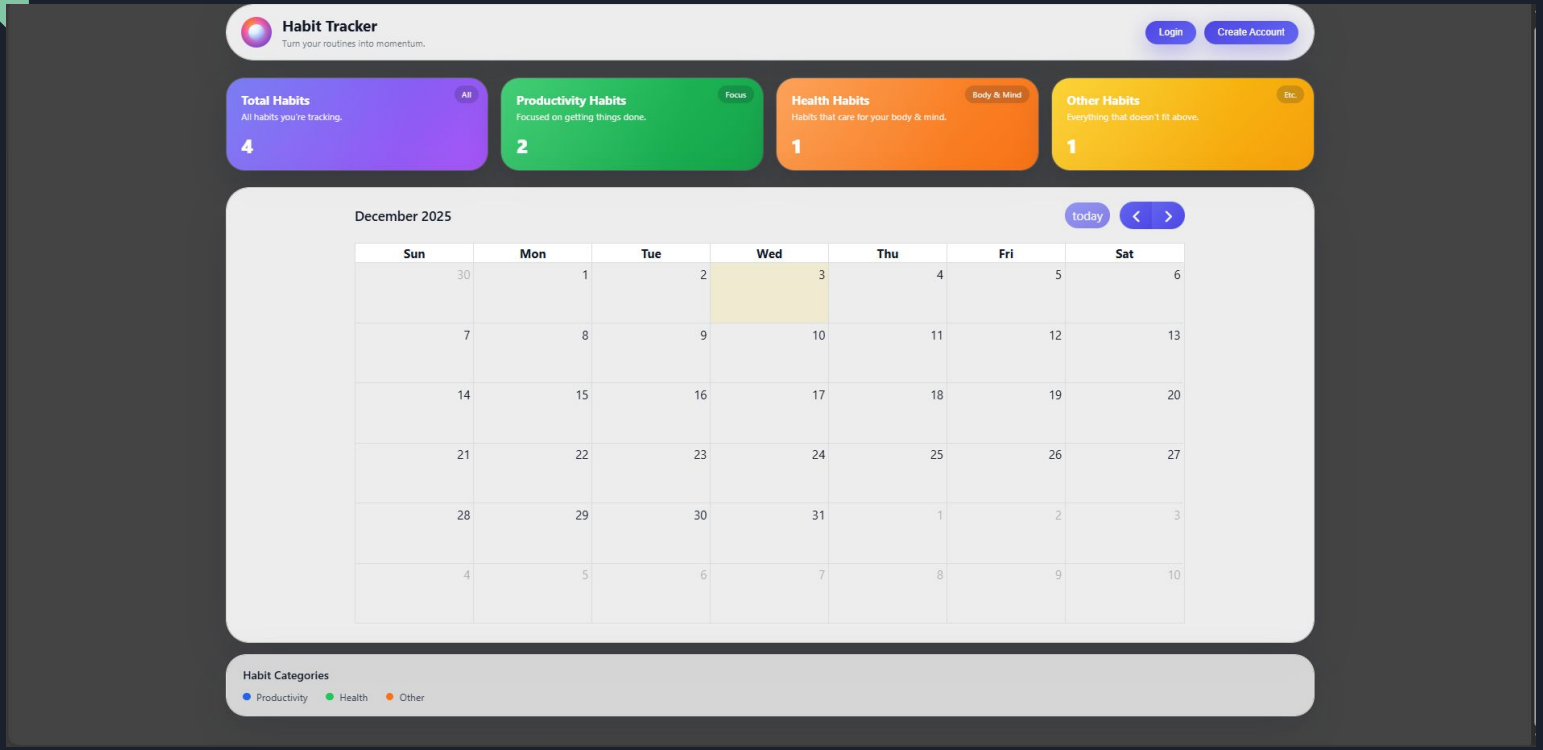

Product Demonstration

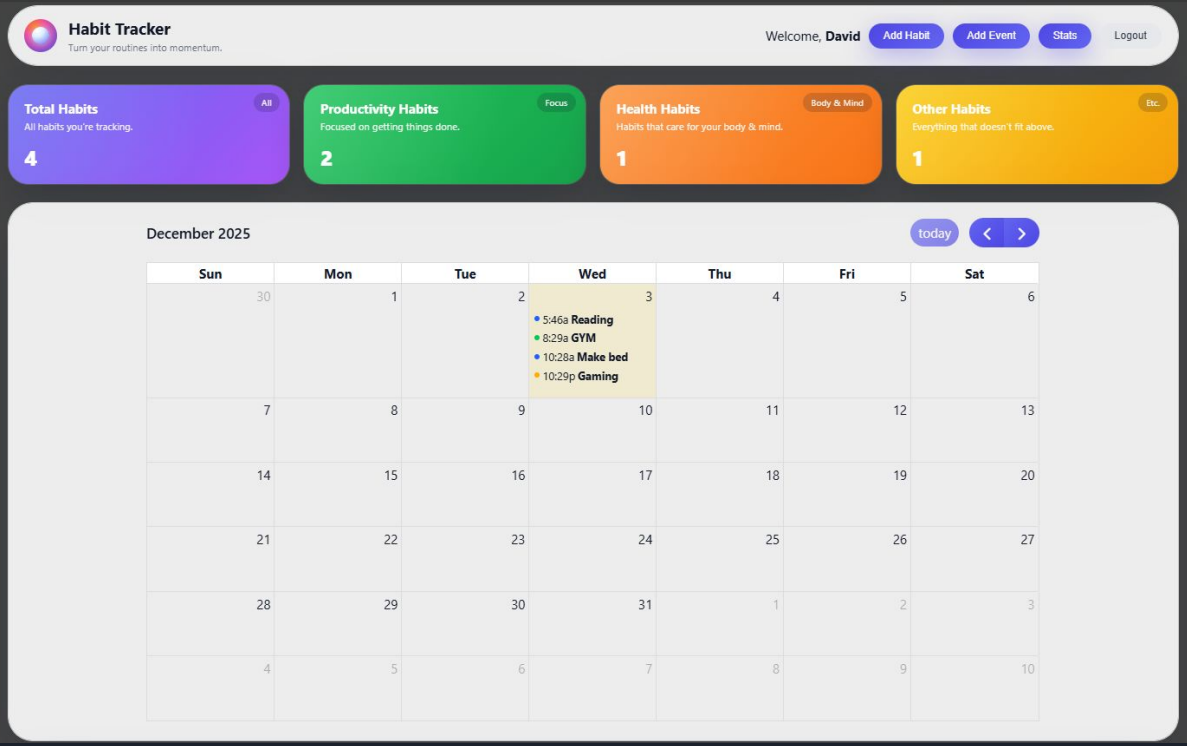

Product Demonstration

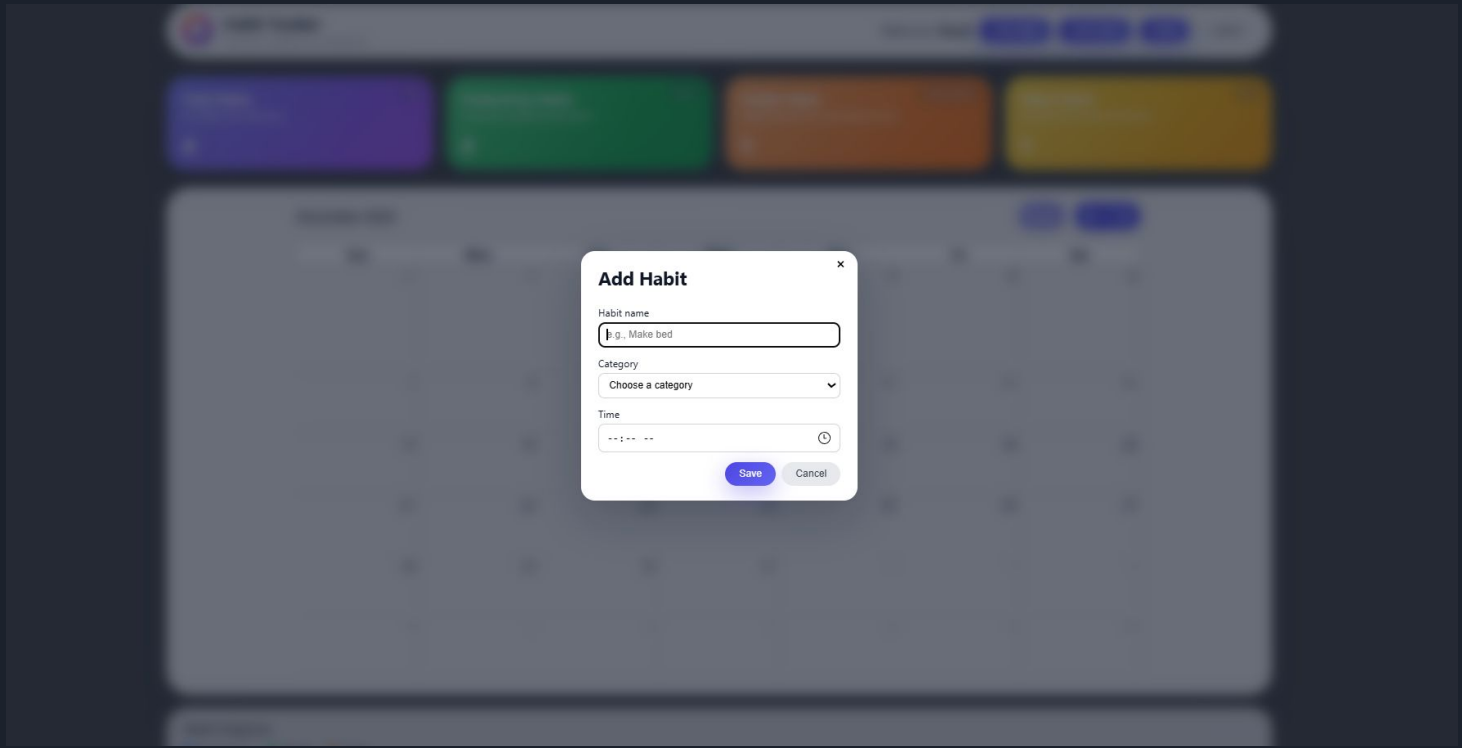
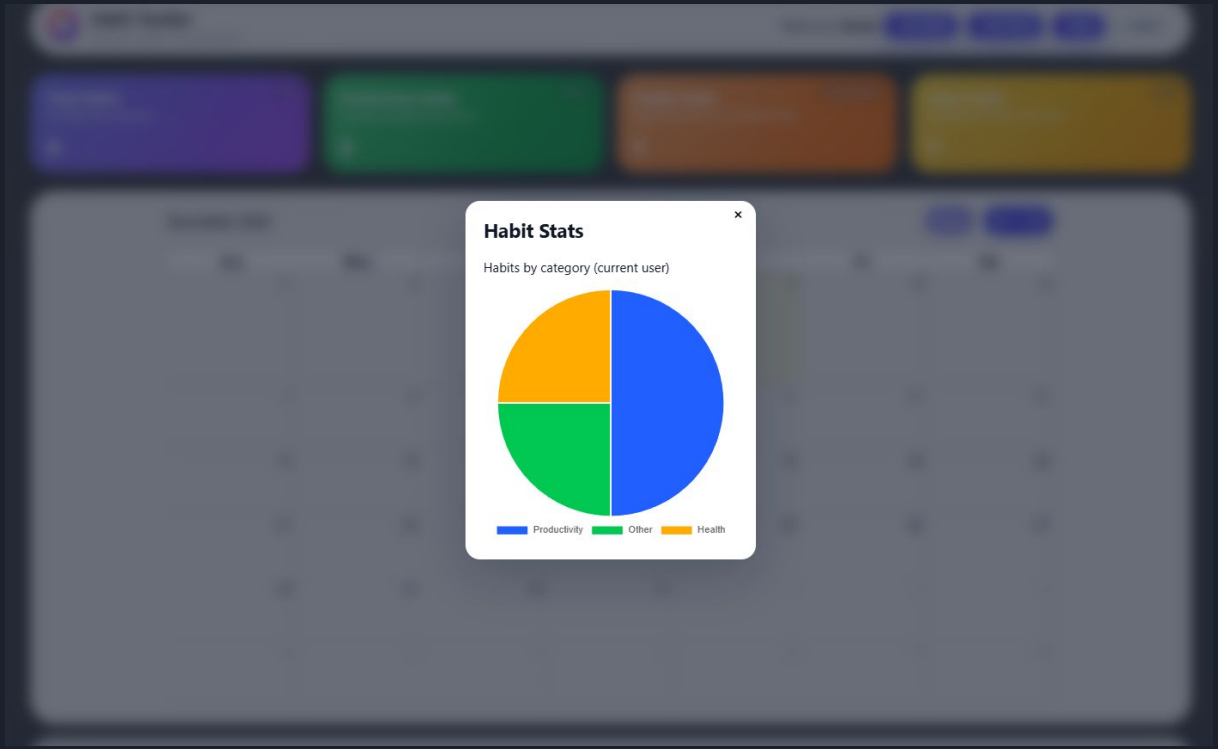
Product Demonstration